

# OPHTHALMIC

## Product Guide

Special Advertising Section

**REVIEW**  
of OPHTHALMOLOGY

Dear Doctor,

Review of Ophthalmology is pleased to offer you this preview of many exciting new products now available in the marketplace. Here, you'll learn about innovative new medications, diagnostic instruments, corrective lens options, in-office laboratory equipment and many other products. There are two ways to obtain more information on a particular product:

1. Go to [www.reviewofophthalmology.com](http://www.reviewofophthalmology.com), click Additional Publications, Product Guide digital edition, and then follow the prompts.
2. Circle the corresponding number on the enclosed reader service card for each product of interest. Fill in your name and address, and return the postage-paid card to us. Educational materials will be sent directly to you by the individual companies.

\* Also, be sure to watch for Daily Product Showcase E-blast deployments, highlighting these listings later this month.

**EVAPORATIVE DRY EYES?  
LOOK TO MEGA-3®**

**A First-Line Choice in Relief for Dry Eyes That May Be Due to MGD**



**#1**  
DRO RECOMMENDED  
PRESERVATIVE-FREE LEADER

[refresheyedrops.com/doc](http://refresheyedrops.com/doc)

**Circle No. 1**

\*Data on file, AbbVie, Inc. REF-113774. MGD = meibomian gland dysfunction.  
© 2024 AbbVie. All rights reserved.  
All trademarks are the property of their respective owners.

**abbvie**  
(US-REF-280112) (1/24)

**Keeler**

**Purchase any 3 Keeler indirects, trade-in 3 (any make or model) and receive a fourth free!**

Please note that the least expensive indirect purchased will be the model offered free.



**Find out more about the indirects trade-in offer**



**Circle No. 2**

\* Valid until 3/31/24

**T-POC QUANTITATIVE TESTING PLATFORM**

New Tear-based Point-of-Care (T-POC) Testing Now Available for your OSD Patients!

Get quantitative results for Total IgE and Lactoferrin within minutes by implementing the T-POC Quantitative Testing Platform from Verséa Ophthalmics.

**Only T-POC Meets All of the Criteria for an Ideal POC Test<sup>2</sup>**

Feature	T-POC TOTAL IgE	T-POC LACTOFERRIN	Osmolarity	Adenovirus	MMP-9
Objective	✓	✓	✓	✓	✓
Quantitative	✓	✓	✓	✓	✓
Rapid	✓	✓	✓	✓	✓
Specific	✓	✓	✓	✓	✓
Reproducible	✓	✓	✓	✓	✓
Inform/Guide tx decisions	✓	✓	✓	✓	✓
Simple & efficient workflow	✓	✓	✓	✓	✓

2. Lin H, Yu SC. Dry eye disease: A review of diagnostic approaches and treatments. Saudi J Ophthalmol. 2014 Jul;28(3):173-81.

**VERSÉA** Ophthalmics

For more information, please visit our website at [www.versea.com/ophthalmics](http://www.versea.com/ophthalmics) or contact Verséa Ophthalmics at [ophthalmics@versea.com](mailto:ophthalmics@versea.com).

**Circle No. 3**

**SCANMATE FLEX**

**DGH TECHNOLOGY INC.**  
THE ULTRASOUND SPECIALIST

**Circle No. 4**

- Ophthalmic ultrasound platform that is configurable to your needs
- Improved B-Scan probe design for better reliability
- Contact and Immersion A-Scans
- UBM Capabilities with ClearScan®
- Area, angle, length measurements, and annotation tool
- Easy export to your EMR/EHR of Videos, Images, and PDF files

(800) 722-3883  
[www.dghtechnology.com](http://www.dghtechnology.com)

Requesting product information is now fast and easy! Go to [www.reviewofophthalmology.com](http://www.reviewofophthalmology.com), click Additional Publications, Product Guide digital edition and follow the prompts to request product information.

# OPHTHALMIC

## Product Guide

# icare

iCare **IC100**

The  
objective  
tonometer



Circle  
No.  
**5**

[www.icare-world.com/USA](http://www.icare-world.com/USA)

# icare

iCare **IC200**

200° of  
tonometry



Circle  
No.  
**6**

[www.icare-world.com/USA](http://www.icare-world.com/USA)

# icare

iCare **HOME2**

24-hour  
at home  
tonometry



Circle  
No.  
**7**

[www.icare-world.com/USA](http://www.icare-world.com/USA)

# icare

iCare **DRSplus**

A higher  
standard in  
retinal imaging

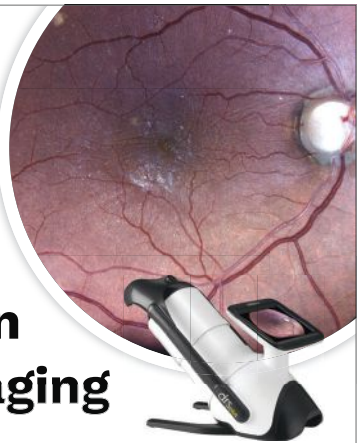

Circle  
No.  
**8**

[www.icare-world.com/USA](http://www.icare-world.com/USA)

# icare

iCare **EIDON**

Ultra-  
Widefield  
covering 200°



Circle  
No.  
**9**

[www.icare-world.com/USA](http://www.icare-world.com/USA)

# icare

iCare **COMPASS**

More than  
a standard  
perimeter

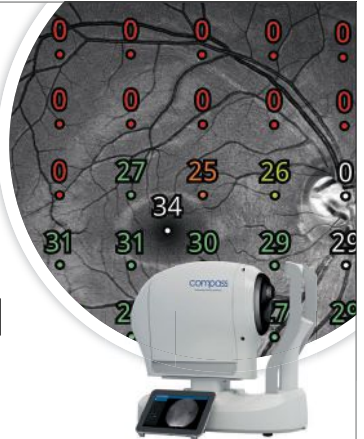

Circle  
No.  
**10**

[www.icare-world.com/USA](http://www.icare-world.com/USA)



# OPHTHALMIC

## Product Guide

**LACRIMEDICS®** 

Punctum Plugs for Occlusion Therapy

**VisiPlug®**  
Medium-term Occlusion Therapy.

**ComfortTip®**  
Collapsible tip to ensure ease of insertion and superior retention.

**AccuFlo™**  
Specially designed to allow tears to flow through the punctal opening.

**LACRIMEDICS®**  
DISSOLVABLE AND  
NON-DISSOLVABLE  
LACRIMAL PLUGS

[innoviamedical.com/lacrimedics](http://innoviamedical.com/lacrimedics)

**Circle No. 11**

The Easyfield VR™ Quickly Performs Vision Screening, Visual Threshold Exams, and More!

 Visual Field

 Color Test

 Stereo Test



**Circle No. 12**

[www.oculususa.com](http://www.oculususa.com) | [sales@oculususa.com](mailto:sales@oculususa.com) | 425-670-9977 

**IBEX WIRELESS INDIRECT**

1. Wireless Freedom
2. Astonishing Clarity
3. 2X Powerful Lithium Batteries..... Stay Unplugged for Days



**Only \$1,895**

**Circle No. 13**

**IBEXeye**  
Trevi Technology, Inc.  
Home of IBEXeye  
[www.ibexeye.com](http://www.ibexeye.com)  
Tel. 614-754-7175

 SCAN ME

*"The optics are outstanding. I am extremely pleased that I decided to purchase two for my practice"*  
-Todd Ragan, O.D.

Optimize Your Patient Care with the OCULUS Keratograph® 5M 

- ✓ Topography and integrated meibography
- ✓ Enhance your dry eye diagnosis
- ✓ Specialty Contact Lens Fitting

**Circle No. 14**





[www.oculususa.com](http://www.oculususa.com) | [sales@oculususa.com](mailto:sales@oculususa.com) | 425-670-9977



**The ONLY SINGLE-HANDED UPPER and lower eyelid EVERSION TOOL**



- Whenever you evert an upper eyelid -AND need a free hand- use your Meivertor
- Starter Kit includes handle and 100 pairs of single-use disposable tips.

**Circle No. 15**

For more information and to purchase go to [www.meivertor.com](http://www.meivertor.com)

Evolve your practice: DARWIN offers IPL and Monopolar RF for diverse skin types year-round in one unit. 

**Circle No. 16**





[www.oculususa.com](http://www.oculususa.com) | [sales@oculususa.com](mailto:sales@oculususa.com) | 425-670-9977

# OPHTHALMIC

## Product Guide

### IDRA & OS1000

#### Ocular Surface Evaluation Devices

**Comprehensive devices for supporting dry eye diagnosis, evaluating all tear film layers and the Meibomian Glands.**

- Perform complete ocular surface and dry eye assessment.
- Enhance patient care.
- Grow your business by adding dry eye assessment.
- Save time and improve workflow efficiencies with quick and easy-to-use devices.



visit [reichert.com](http://reichert.com)  
or call 888-849-8955

Circle No. 17

**Reichert**  
**AMETEK**  
*Passionate about eye care!*

### Activa

#### Non-invasive Dry Eye Therapy

**Innovative and non-invasive eye mask to relieve dry eye symptoms caused by MGD and evaporative dry eye.**

- Improve patient satisfaction with the immediate relief of Activa.
- Low cost of operation with zero consumables.
- Controlled heating and massaging protects the eyes from damage.



visit [reichert.com](http://reichert.com)  
or call 888-849-8955

Circle No. 18

**Reichert**  
**AMETEK**  
*Passionate about eye care!*

### Phoroptor® VRx

#### Digital Refraction System

**Exceed your patients' expectations with a premium refraction experience.**

- Featuring a thin, compact design, incredibly fast lens exchange, and ultra-quiet operation, Reichert® Phoroptor® VRx Digital Refraction System sets new standards in refraction.
- Phoroptor VRx effortlessly integrates into your practice and is telehealth capable.
- Refract from across the room or across the Internet.



Designed in the USA. Assembled in the USA and Mexico.



visit [reichert.com](http://reichert.com)  
or call 888-849-8955

Circle No. 19

**Reichert**  
**AMETEK**  
*Passionate about eye care!*

### SightChek®

#### Digital Phoroptor®

**Designed for maximum efficiency.**

- **SightChek®** Digital Phoroptor® combines technology, simplicity, and value at the core of your exam.
- Allows you to rapidly perform all of the functions of a manual Phoroptor while comfortably seated next to your patient.
- Combine with **LensChek®** Digital Lensometer, **OptoChek® Plus** Auto Refractor + Keratometer, and **ClearChart®** Digital Acuity System for maximum efficiency.



visit [reichert.com](http://reichert.com)  
or call 888-849-8955

Circle No. 20

**Reichert**  
**AMETEK**  
*Passionate about eye care!*

### ClearChart® 4

#### Digital Acuity Systems

**Pixel-perfect and purpose-built.**

- Family of **ClearChart® 4** Digital Acuity Systems are all-in-one, elegant, and simple-to-use.
- Offers a wide selection of optotypes and special test charts.
- High-resolution, LED-backlit display, lightweight, cool-running, and long-lasting.
- **ClearChart® 4X** and **ClearChart® 4P** have **LEA SYMBOLS®** and **LEA NUMBERS®**!



Designed and assembled in the USA



visit [reichert.com](http://reichert.com)  
or call 888-849-8955

Circle No. 21

**Reichert**  
**AMETEK**  
*Passionate about eye care!*

LEA SYMBOLS and LEA NUMBERS are registered trademarks of LEA Test, Intl. LLC

### Tono-Pen AVIA® & Ocu-Film®

#### Handheld Tonometer

**Reichert® Tono-Pen® has been the trusted choice of clinicians for over 35 years.**

- **Tono-Pen AVIA®** now with **Quick-Tap®** Measurement Mode is ready-to-use and calibration-free – with more confidence in fewer measurements.
- Protect your Tono-Pen and patients with genuine, **Ocu-Film®** + **Tip Covers**.

Designed and assembled in the USA



visit [reichert.com](http://reichert.com)  
or call 888-849-8955

Circle No. 22

**Reichert**  
**AMETEK**  
*Passionate about eye care!*



# OPHTHALMIC

## Product Guide

**OPEN YOUR EYES to Bruder™**

**HYGIENE | HEAT | HYDRATION**

Circle No. 23



To learn more about our complete offering, contact your account rep or visit our professional portal.

**bruder.com/pro | 888-827-8337**  
Bruder Healthcare, A Hilco Vision Company.



**TEMPO**

BINOCULAR PERIMETER

The comfortable binocular perimeter that performs 39% faster than SAP

- FAST** - 39% faster than standard automated perimetry in clinical testing and functions in ambient lighting
- ACCURATE** - Performance equivalent to SAP with excellent repeatability
- COMFORTABLE** - Random, binocular testing creates a comfortable and fluid patient experience

Contact (800) 223-1130  
[topconhealthcare.com/tempo](http://topconhealthcare.com/tempo)



**TOPCON Healthcare**  
SEEING EYE HEALTH DIFFERENTLY

Circle No. 24

**weave**

Stop stressing about gaps in your schedule. Get Weave Automated Scheduling.

Weave fills your schedule automatically, so your staff can spend less time and energy on their computers, and more on your patients.

Circle No. 25

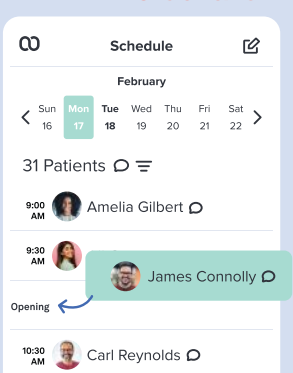

**Demo Weave and get a \$50 gift card.\***

\*Terms & conditions apply.



\$50



Scan QR code to set up a demo

**NW500**

FULLY AUTOMATED NON-MYD RETINAL CAMERA

High-quality imaging with enhanced capabilities

- Innovative slit scan illumination and a rolling shutter mechanism for imaging small pupils
- Touch-screen operation offers rapid, simple capture with just one touch
- 12MP sensor acquires retinal images in a lighted setting without the need to dilate patients

Contact (800) 223-1130  
[topconhealthcare.com/nw500](http://topconhealthcare.com/nw500)



**TOPCON Healthcare**  
SEEING EYE HEALTH DIFFERENTLY

Circle No. 26

**BIOVANCE® 3L OCULAR**

Biovance® 3L Ocular is a tri-layer decellularized, dehydrated amniotic membrane graft with a unique 3-layer amniotic basement membrane construction designed for superior handling while optimizing a ringless design. Request For Designation as a 361 biological product has been granted by FDA.

**6 Convenient Shapes and Sizes**  
To Support Your Treatment Application Needs

10mm DISC	12mm DISC	15mm DISC	15mm x 20mm	25mm x 25mm	35mm x 35mm
For Use in Clinic	For Use in Clinic & OR			For Use in OR	

**Top 10 reasons to use Biovance® 3L Ocular**

1. Unique 3-layer design
2. Easy to handle
3. No upfront preparation
4. Decellularized
5. Protects underlying tissue
6. Ringless design
7. Bidirectional
8. Room temperature storage
9. 10-year shelf life
10. Access support for patients

• Can apply on either side • e.g. benefits verification

Circle No. 27

For more information, please visit our website at [www.versea.com/ophthalmics](http://www.versea.com/ophthalmics) or contact Versea Ophthalmics at [ophthalmics@versea.com](mailto:ophthalmics@versea.com).



**VERSEA**  
Ophthalmics

**MAESTRO2**

ROBOTIC OCT + FUNDUS CAMERA

Affordable and Easy-to-Use OCT

- Single touch automated capture
- 12x9mm 3D wide scan captures macula and optic disc and includes the Hood Report for Glaucoma
- Space saving design fits into any practice setting

Contact (800) 223-1130  
[topconhealthcare.com/OCT](http://topconhealthcare.com/OCT)



**TOPCON Healthcare**  
SEEING EYE HEALTH DIFFERENTLY

Circle No. 28

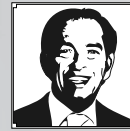

THE RICK BAY FOUNDATION  
*for Excellence in Eyecare Education*

***Support the Education  
of Future Healthcare &  
Eyecare Professionals***

# THE RICK BAY FOUNDATION

*for Excellence in Eyecare Education*

Scholarships are awarded to advance the education of students in both **Optometry** and **Ophthalmology**, and are chosen by their school based on qualities that embody Rick's commitment to the profession, including integrity, compassion, partnership and dedication to the greater good.

## INTERESTED IN BEING A PARTNER WITH US?

[www.rickbayfoundation.org](http://www.rickbayfoundation.org)

*(Contributions are tax-deductible in accordance  
with section 170 of the Internal Revenue Code.)*

### ABOUT RICK

Rick Bay served as the publisher of *The Review Group* for more than 20 years. To those who worked for him, he was a leader whose essence was based in a fierce and boundless loyalty. To those in the industry and the professions he served, he will be remembered for his unique array of skills and for his dedication to exceeding the expectations of his customers, making many of them fast friends.



*(The Rick Bay Foundation for Excellence in Eyecare Education is a nonprofit, tax-exempt organization under section 501(c)(3) of the Internal Revenue Code.)*



# OPHTHALMIC

## Product Guide

### ANTERION® Circle No. 29

#### Optimized for the Anterior Segment

Discover a single platform that helps to streamline clinical routine, facilitate confident decisions, and rapidly identify potential sources of post-op surprises.

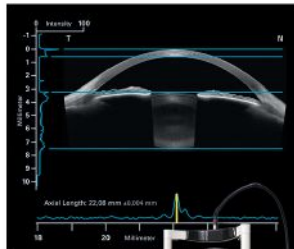

**HEIDELBERG ENGINEERING**

ANTERION.com ■ 1-800-931-2230



### SPECTRALIS® Circle No. 31

#### Map and Track Geographic Atrophy

Quickly classify disease and monitor progression of GA with **SPECTRALIS®**, a multimodal OCT platform offering advanced diagnostics.

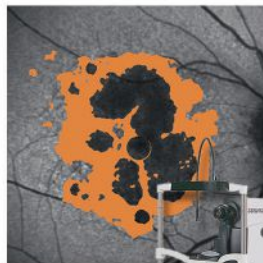

**HEIDELBERG ENGINEERING**

HeidelbergEngineering.com ■ 1-800-931-2230



**Keeler**

**Get 10% off B-scan Plus and any 4-Sight system purchased with a B-scan.\***

- High resolution for crystal clear images
- Smooth zoom with no distortion
- Unmatched storage with 4-Sight
- Dual frequency (12/15MHz) with a 60° sweep angle

**Circle No. 30**



**Find out more**  
about the B-scan  
promotion

\* Valid until 3/31/24



### SPECTRALIS® Circle No. 31

#### Map and Track Geographic Atrophy

Quickly classify disease and monitor progression of GA with **SPECTRALIS®**, a multimodal OCT platform offering advanced diagnostics.

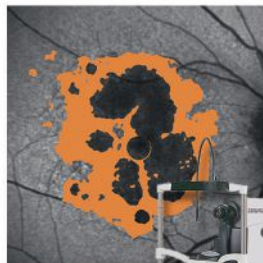

**HEIDELBERG ENGINEERING**

HeidelbergEngineering.com ■ 1-800-931-2230



**Keeler**

**Purchase a PSL and receive a complimentary travel case!\***

- Advanced optics, 10x and 16x magnification
- Big slit lamp features, portable design
- Lightweight, durable and robust
- Fixation targets and 1mm square aperture

**Circle No. 32**



**Find out more**  
about PSL Classic

\* Valid until 3/31/24



### OPTOPOL PTS 2000 Circle No. 33

#### Perimetry Redefined.

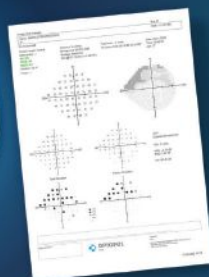

See why thousands of your colleagues have switched to OPTOPOL Perimeters.

www.optopolusa.com

**OPTOPOL**  
USA

**Keeler**

**Purchase an AccuPen or PachPen and we'll double your warranty!\***

- Accuracy with precise IOP measurements
- Lightweight with superior ergonomic design
- Versatile and portable
- Long lasting Lithium battery

**Circle No. 34**



**Find out more**  
about AccuPen &  
PachPen

\* Valid until 3/31/24



# OPHTHALMIC

## Product Guide

### PACHMATE 2

TECHNOLOGY, INC.  
THE ULTRASOUND SPECIALIST

- Globally Recognized as the Leading Handheld Pachymeter
- Easy, Fast and Accurate
- Proven Accuracy & Reproducibility
- Customizable Settings
- Rapid Bilateral Measurements
- Durable Portability
- User Friendly



(800) 722-3883  
www.dghtechnology.com

Circle No. 35

### optomap® multimodality

See the bigger picture with more images, information, efficiencies.



Circle No. 36  
www.optos.com

optomap is multimodality imaging technology, able to generate high-resolution 200° ultra-widefield (UWFTM) images to visualize vitreoretinal, retinal and choroidal layers from pole to periphery.<sup>1</sup>

Nine modalities including OCT make a practice...

- multidimensional
- multifunctional
- multipurpose

Discover Multimodality

Nikon optos®

1. Stanga, 2023 "in press" © 2023 Optos. All rights reserved.

### OASIS® Lid Hygiene Kit

SCRUB & CLEANSE



LID & LASH+  
+Tea Tree Oil



HYPOCHLOROUS®  
Spray



ENCOURAGE FLOW  
REST & RELIEF  
Eye Mask



OMEGA® 3



Scan Here to  
Schedule a  
Lid Hygiene Workshop

Circle No. 37

### OASIS®

## SOFT PLUG®

EXTENDED DURATION 180-T  
Tapered Canalicular Plug



0.25mm [ 0.6mm

- Degradable
- Sterile, insert with forceps
- Lasts up to 180 days
- Effective pre and post-surgical use

Circle No. 38

To Request an Experiential Unit: Call (844) 820-8940  
Email customerservice@oasismedical.com

### Prevent AMD Vision Loss with Digital Healthcare

Early Detection Helps Preserve Vision

A remote monitoring service proven to help you **detect wet AMD earlier**, leading to better long-term visual outcomes.<sup>1</sup>



- Minimize Loss to Follow Up
- Medicare Covered for Patients
- No Cost to Your Practice

ForeseeHOME™  
AMD Monitoring Program

Circle No. 39

www.notalvision.info/OPG



FDA Cleared. See website for FDA Indication for Use.  
Reference: 1. Mathai M, et al.; ALiFT study group. *Ophthalmol Retina*. 2022;6:922-929.

### NIDEK

## SLO/OCT COMBO

### MIRANTE

The Ultimate Multimodal Imaging Platform



Circle No. 40  
usa.nidek.com | 877.200.9892

January 11, 2024  
2024-0002