

OPHTHALMIC Product Guide

Special Advertising Section

REVIEW
of OPTHALMOLOGY

Dear Doctor,

Review of Ophthalmology is pleased to offer you this preview of many exciting new products now available in the ophthalmic marketplace. Here, you'll learn about innovative new medications, diagnostic instruments, corrective lens options, in-office laboratory equipment and many other products. There are two ways to obtain more information on a particular product:

1. Go to www.reviewofophthalmology.com, click Additional Publications, Product Guide digital edition, and then follow the prompts.
2. Circle the corresponding number on the enclosed reader service card for each product of interest. Fill in your name and address, and return the postage-paid card to us. Educational materials will be sent directly to you by the individual companies.

* Also, be sure to watch for Daily Product Showcase E-blast deployments, highlighting these listings later this month.

Circle No. 1

Rx STRENGTH EYE ALLERGY ITCH RELIEF



LASTACFT[®]

Alcaftadine ophthalmic solution 0.25%
Antihistamine Eye Drops

AVAILABLE OTC THIS SPRING

© 2022 AbbVie. All rights reserved. All trademarks are the property of their respective owners.
US-LAS-220001 01/22

Circle No. 2



Vantage Plus

The BIO trusted
around the world

Keeler

keelerusa.com

THE NANODROPPER ADAPTOR

- Nanodropper is an eyedrop bottle adaptor that reduces cost and decreases waste of eyedrop medications.
- Drop size is reduced to ~10 microliters
- COMPATIBLE WITH:
 - Most in-clinic exam drops (Tropicamide, Paremyd, Phenylephrine, etc.)
 - Rx and OTC drops (Lumigan, Vuity, Vyzulta, Rhopressa, Rocklatan, and more)



Circle No. 3

For 10% off wholesale, use code **OPG10**

NANO DROPPER

Nanodropper ▲ 507-405-5676
nanodropper.com/professional-order

SCANMATE FLEX

TECHNOLOGY, INC.
THE ULTRASOUND SPECIALIST

Circle No. 4

- Ophthalmic ultrasound platform that is configurable to your needs
- Improved B-Scan probe design for better reliability
- Contact and Immersion A-Scans
- UBM Capabilities with ClearScan[®]
- Area, angle, length measurements, and annotation tool
- Easy export to your EMR/EHR of Videos, Images, and PDF files

(800) 722-3883
www.dghtechnology.com

Requesting product information is now fast and easy! Go to www.reviewofophthalmology.com, click Additional Publications, Product Guide digital edition and follow the prompts to request product information.

OPHTHALMIC

Product Guide

Circle No. 5

iCare IC100

The objective tonometer

- + No drops, air, or calibration needed
- + Consistent & accurate readings
- + Single use probes to exceed infection control guidelines



Call 888.422.7313 or email
infousa@icare-world.com
www.icare-world.com/USA

icare

iCare IC200

200 degrees of tonometry

- + Supine, reclined & seated positions
- + No corneal disruptions
- + Suitable for every patient
- + Single use probes to exceed infection control guidelines



Circle No. 6

Call 888.422.7313 or email
infousa@icare-world.com
www.icare-world.com/USA

icare

iCare HOME2

24-hour at home tonometry

- + **NEW!** Supine, reclined & seated positions
- + **NEW!** New smart light guide for easy positioning
- + **NEW!** Interactive display screen
- + **NEW!** Comprehensive IOP reports

Circle No. 7



Call 888.422.7313 or email
infousa@icare-world.com
www.icare-world.com/USA

icare

iCare DRSplus

Automated TrueColor retinal imaging

- + TrueColor confocal imaging
- + Ultra-high resolution
- + Fast image acquisition (16s per eye)
- + No dilation (2.5mm pupil size)



Circle No. 8

Call 888.422.7313 or email
infousa@icare-world.com
www.icare-world.com/USA

icare

iCare EIDON

Ultra-high resolution retinal imaging

- + Ultra-Widefield up to 200°
- + Rich details from center to periphery
- + Clear imaging through media opacities
- + No dilation (2.5mm pupil size)

Circle No. 9



Call 888.422.7313 or email
infousa@icare-world.com
www.icare-world.com/USA

icare

iCare COMPASS

Automated perimeter with retinal tracking

- + Unique retinal tracking
- + TrueColor confocal retinal image acquired
- + No trial lens

Circle No. 10

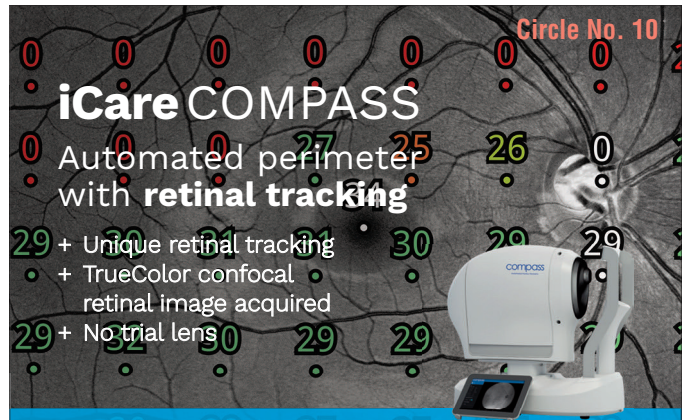

Call 888.422.7313 or email
infousa@icare-world.com
www.icare-world.com/USA

icare

OPHTHALMIC

Product Guide

BQ 900® LED Slit Lamp

Fully integrated imaging solution

Choose the BQ 900 LED for advanced microscopy. The BQ 900 is powered by a long-lasting LED diode that offers exceptional detail and depth of field. It is the ultimate slit lamp due to its flexible modular design. The Imaging Module 910 offers a fully integrated imaging solution with unique features and technology. Other optional accessories include Teaching Scope, Inclined Eyepieces, Yellow Filter, Stereo Variator, and Beam Splitter.



Circle No. 11



800.787.5426
haag-streit-usa.com

Imaging Module 910

Outstanding images with a click of a button

An attachment for the BQ 900 slit lamp, the Imaging Module 910's new camera sensor and superb optics provide outstanding image quality and light. Auto-exposure and automatic aperture control guarantee great illumination and images at all times. Quickly and easily transfer images to EMR—simple to use in any office and work flow.



Circle No. 12



800.787.5426
haag-streit-usa.com

Reliance FX-920®

The standard for chair design

The FX-920 sets the standard for design while retaining the core value of all Reliance products - rugged durability. All surfaces of the chair are designed to support a patient's entire weight. Ergonomic full power tilt is efficient for the practitioner and comfortable for the patient. A full complement of controls is available on both sides of the chair, while the detached dual footswitch adds flexibility.



Circle No. 13



800.787.5426
haag-streit-usa.com

LENSTAR® APS Optical Biometer

Advanced biometry— better outcomes

The LENSTAR LS 900 with Automated Positioning is all you need for faster, more efficient biometry. Its easy mechanical tracking minimizes user delay and error, delivering more reliable results and a more comfortable patient experience. The dual zone keratometry with 32 measurement points provide precise K values, essential for planning toric lens implantation. With its integrated Olsen and Barrett formulas, as well as exclusive availability of the Hill-RBF Method 3.0 for IOL calculation, the LENSTAR provides the user with the best possible IOL prediction.



Circle No. 14



800.787.5426
haag-streit-usa.com

Octopus 600®

Early diagnosis and standard white-on-white perimetry in one device

The Octopus 600, with EyeSuite Progression Platform, extends Haag-Streit's product range of visual field analyzers, combining the Pulsar method for early glaucoma detection and standard White/White perimetry for long term follow-up in one compact and stand-alone device. Unique fixation control for blinking, pupil position, darting and forehead contact, yields more reliable results, and with our Tendency Oriented Perimetry (TOP strategy), thresholds are performed in under 3 minutes.



Circle No. 15



800.787.5426
haag-streit-usa.com

Octopus 900®

Versatility PLUS connectivity!

The Octopus 900, with EyeSuite Progression Platform, is the most versatile perimeter available. The Octopus 900 features more options for reliable testing, including: static White/White, Blue/Yellow, Red/White, Flicker, Low Vision and computer-assisted true Goldmann Kinetic, TOP Strategy for thresholds in under 3 minutes and our unique fixation control. EyeSuite, the industry's most advanced software for progression analysis, includes the first perimetric analysis to combine structure and function with real-time interactive access to all perimetric data with easy networking and free viewing stations.



Circle No. 16



800.787.5426
haag-streit-usa.com

OPHTHALMIC

Product Guide

Circle No. 17

Phoroptor® VRx

Digital Refraction System

A premium digital refraction experience at a safe distance.

Featuring the thinnest, most compact design, incredibly fast lens exchanges, motorized prisms, split cylinder lenses, and ultra-quiet operation, **Phoroptor® VRx** sets new standards in refraction. The ergonomic keypad features a multi-function control knob with unmatched feel and versatility, while the intuitive touch-screen interface has all the pre-programmed and programmable tests you'll need.

Phoroptor VRx provides a premium digital refraction experience at a safe distance, now from across the room or across the Internet. Phoroptor VRx is the only system that connects to all major brands of pretest devices and EMR platforms.

Designed and assembled in the USA



Passionate about eye care!
reichert.com • 888-849-8955

Circle No. 18

ClearChart® 4

Digital Acuity Systems

Pixel-perfect and purpose-built.

The family of ClearChart® Digital Acuity Systems are elegant, all-in-one, simple-to-use, and uniquely designed to meet all of your acuity testing needs with a wide selection of optotypes, and other special test charts.

The ClearChart family all feature a 24 inch, high resolution, LED backlit display that are lightweight, cool running and long-lasting. The **ClearChart® 4X** Enhanced Digital Acuity System, and the **ClearChart® 4P** Polarized Digital Acuity System are now available with **LEA SYMBOLS®** and **LEA NUMBERS®**. The intuitive user interface provides the best user experience of any digital acuity chart.

Designed and assembled in the USA

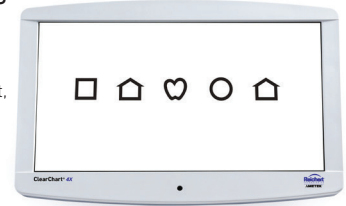

Passionate about eye care!
reichert.com • 888-849-8955

Ocular Response Analyzer® G3

Corneal Hysteresis:

Measure Beyond Pressure.

Provide a more confident glaucoma risk assessment and a more personalized treatment approach.

Ocular Response Analyzer® is the only device that measures Corneal Hysteresis, a superior predictor of glaucoma progression. Corneal Hysteresis has consistently shown to be a more powerful predictor of, and strongly associated with, glaucoma progression, more so than key risk factors such as IOP and CCT.

Designed and assembled in the USA



Passionate about eye care!
reichert.com • 888-849-8955

Reichert® 7CR

Non-Contact Tonometer

A better pressure measurement with Corneal Response Technology®.

In 1972, Reichert® invented the non-contact tonometer (NCT), and continues to innovate tonometry with the clinically advanced and easy-to-use **Reichert® 7CR**.

Using patented Corneal Response Technology® which takes corneal biomechanics into account, Reichert 7CR provides Corneal Compensated IOP (IOPcc), a better pressure measurement.

Designed and assembled in the USA



Passionate about eye care!
reichert.com • 888-849-8955

Circle No. 19

Tono-Pen AVIA®

Handheld Tonometer

Reichert® Tono-Pen® has been the trusted choice of clinicians for over 30 years.

Tono-Pen® helps to provide essential care while keeping your patients and staff protected. **Tono-Pen AVIA®** applanation tonometer now with **Quick-Tap® Measurement Mode** is ready-to-use, calibration-free, and accurate – **with more confidence in fewer measurements.**

Tono-Pen is less sensitive to corneal centration, ensuring fast and accurate IOP measurements with minimal training.

Protect your Tono-Pen and patients with genuine, FDA cleared **Reichert® Ocu-Film® + Tip Covers**.

Designed and assembled in the USA



Passionate about eye care!
reichert.com • 888-849-8955

Circle No. 20

Ocu-Film® + Tip Covers

Tono-Pen® Tip Covers

Protect your Tono-Pen® Handheld Tonometer and your patients.

Genuine blue **Reichert® Ocu-Film® + Tip Covers** protect your Tono-Pen® Tonometers from dust and fluids, and help protect patients from the risk of cross contamination. Ocu-Film+ Tip Covers are single-use, sanitized, and easy-to-apply. Ocu-Film+ Tip Covers are FDA cleared and the only **Reichert®** approved tip covers for use with Tono-Pen Tonometers. Ocu-Film+ Tip Covers are available individually packaged in boxes of 150 or bulk packs of 600.



Passionate about eye care!
reichert.com • 888-849-8955

Circle No. 21

Circle No. 22

LEA SYMBOLS and LEA NUMBERS are registered trademarks of LEA Test, Int'l, LLC

OPHTHALMIC

Product Guide

Oasis TEARS Hypochlorous®

Daily Lid & Lash Hygiene

- Gentle, nontoxic and natural antimicrobial formula
- Mist spray
- Reduces Eyelid bioburden
- pH neutral



Circle No. 23

Learn More
(844) 820-8940
www.oasismedical.com

Schedule a Workshop

OASIS
LIT-OTC-Lid-PG-JS Rev0 07-2022

MYAH

BIOMETER + CORNEAL TOPOGRAPHER

Build your pediatric myopia practice with MYAH.

- Axial length metrics and trend reports aid in assessment of myopic risk factors
- Corneal topography and contact lens fitting software supports specialty lens fitting
- Easy to use with patient-friendly scan acquisition



Contact (800) 223-1130
topconhealthcare.com/myah

TOPCON Healthcare
SEEING EYE HEALTH DIFFERENTLY

Circle No. 24

Explore All of Our Punctal Occlusion



- SOFT PLUG® Extended Duration**
- SOFT PLUG® Extended Duration**
- FORM FIT® Hydrogel**
- SOFT PLUG® Silicone**

SOFT PLUG®
Extended Duration 180
- Lasts up to 6 months

Circle No. 25

Learn More
(844) 820-8940
www.oasismedical.com

Schedule a Workshop

OASIS
LIT-OTC-Plug-PG-JS Rev0 07-2022

CHRONOS

AUTOMATED BINOCULAR REFRACTION SYSTEM

Now is the time to maximize patient throughput.

- Combines binocular autorefraction, keratometry and subjective refraction in a single device
- SightPilot® guided refraction software directs operators through the refraction process with a simple user interface
- Seamless EMR integration gives you all refractive data at start of exam



Contact (800) 223-1130
topconhealthcare.com/chronos

TOPCON Healthcare
SEEING EYE HEALTH DIFFERENTLY

Circle No. 26

New from OASIS®

Oasis TEARS OMEGA® 3
Uses proprietary methods to remove toxins and metals for highest purity.

Oasis TEARS VISION®
Supports dietary supplementation for general eye health.



Circle No. 27

Learn More
(844) 820-8940
www.oasismedical.com

Schedule a Workshop

OASIS
LIT-OTC-Supp-PG-JS Rev0 07-2022

MAESTRO2

ROBOTIC OCT + FUNDUS CAMERA

Affordable and Easy-to-Use OCT

- Single touch automated capture
- 12x9mm 3D wide scan captures macula and optic disc and includes the Hood Report for Glaucoma
- Space saving design fits into any practice setting



Contact (800) 223-1130
topconhealthcare.com/OCT

TOPCON Healthcare
SEEING EYE HEALTH DIFFERENTLY

Circle No. 28

OPHTHALMIC

Product Guide

YPA-2100 DIGITAL REFRACTOR BY YEASN

YPA-2100

Simplicity, imbued with precision.

Every detail is modernized, integrated into a seemingly simple but excellent and precise design.

Tablet Touch Control

Connected with control terminal through built-in WIFI, supporting multi-touch/gesture control.

Real-time Graphical User Interface

Minimum training time and cost, fast and easy operation.

Ultrathin Design

Ultrathin body with maximum thickness of 92 mm.

Connectivity

EMR ready and easily connects to most popular auto refractors and Lensmeters.

Stop paying more for less!

Circle No. 29



www.eyefficient.com

Eyefficient ▲ 800-417-8136
www.eyefficient.com

MEDIWORKS FC-161 DRAGONFLY PORTABLE FUNDUS CAMERA

Why the Dragonfly is perfect for your practice.

- High Resolution
- Non-mydratric
- 9 Fixation Targets
- Smart Touch Operation
- Real-time Uploading



Circle No. 30



www.eyefficient.com

Eyefficient ▲ 800-417-8136
www.eyefficient.com

MEDIWORKS FIREFLY DIGITAL SLIT LAMP FROM EYE EFFICIENT

- Color images and video
- Meibography
- Automatic Exposure
- Integrated Wratten Filter
- Online live demos available

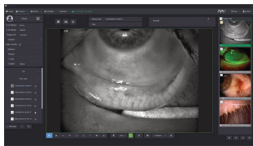

Circle No. 31



www.eyefficient.com

Eyefficient ▲ 800-417-8136
www.eyefficient.com

MEDIWORKS SLIT LAMPS FROM EYE EFFICIENT

- HD Optical System
- LED Illumination
- Built in Yellow Filter
- Imaging ready
- Two styles to choose from



Circle No. 32



www.eyefficient.com

Eyefficient ▲ 800-417-8136
www.eyefficient.com

PACHMATE 2

DGH TECHNOLOGY, INC.
THE ULTRASOUND SPECIALIST

- Globally Recognized as the Leading Handheld Pachymeter
- Easy, Fast and Accurate
- Proven Accuracy & Reproductivity
- Customizable Settings
- Rapid Bilateral Measurements
- Durable Portability
- User Friendly



Circle No. 33

(800) 722-3883
www.dghtechnology.com

Circle No. 34

DRY EYE MASK



Finally, relief for Chronic Dry Eye, Blepharitis, and MGD.

BECOME A RISK FREE DEALER • 213.471.8050
SALES@DRYEMASK.COM

PROMOTION: BECOME A DEALER AND THE FIRST 5 MASKS ARE FREE



OPHTHALMIC

Product Guide

VISION-S 700 REFRACTION STATION

> Space saver and game changer with speed and accuracy built on exclusive innovation

- Standalone, ultra-compact tabletop subjective refraction unit
- Patented Digital Infinite Refraction method and exclusive optical module
- High degree of accuracy with rapid 3-minute refractions
- Concentrates a complete refraction experience into an immersive station
- Unique refraction experience that can potentially drive traffic, differentiate the practice, facilitate the discussions about complimentary pairs, and transform the overall business potential



Circle No. 35



phone: 855.393.4647
email: info@essilorinstrumentsusa.com
www.essilorinstrumentsusa.com



VISION-R 700 REFRACTION SYSTEM

> Accelerate refraction without compromising on accuracy

- Innovative technology with the exclusive optical module
- Adjust the cylinder and axis simultaneously while compensating for the sphere
- Automated Smart programs and algorithms to guide the ECP
- Silent and smooth lens changes enhance the patient experience

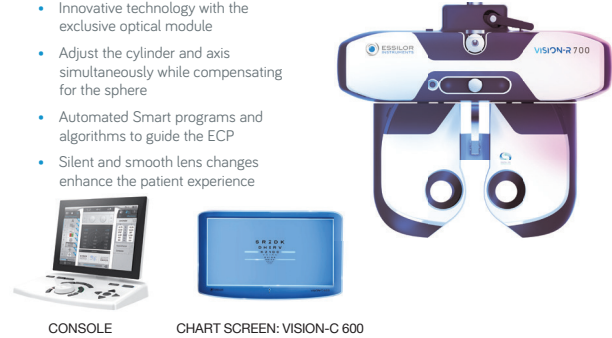

Circle No. 36



phone: 855.393.4647
email: info@essilorinstrumentsusa.com
www.essilorinstrumentsusa.com



WAM 800 WAVEFRONT ABERROMETER

> Fully-automatic for complete anterior chamber analysis and visual need assessment

- Fast, effective, and space-saving
- 7 detailed tests in 90 seconds; both eyes
- Glaucoma screening and monitoring, keratoconus detection, and cataract screening
- Performance evaluation with eye strain and near-vision assessment and vision simulation



Circle No. 37



phone: 855.393.4647
email: info@essilorinstrumentsusa.com
www.essilorinstrumentsusa.com



CORNEA 550 CORNEAL TOPOGRAPHER

> Specially designed for contact lens fitting and dry eye analysis

- High-resolution color camera
- Wide array of graphic representations
- Advanced qualitative and quantitative tear film assessment
- Dynamic and static capture pupillometry
- Independent screen to facilitate the sharing of results
- Newly-enhanced AnaEyes software to provide one graphical summary report

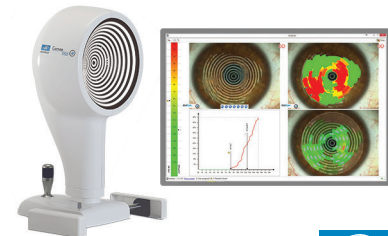

Circle No. 38



phone: 855.393.4647
email: info@essilorinstrumentsusa.com
www.essilorinstrumentsusa.com



AKR 750 AUTO KERATO-REFRACTOMETER

> Fast, accurate and fully automatic : an ideal solution for delegating patient measurement

- One-touch button measuring process for both eyes
- Ultra-precise measurement for even small diameter pupils
- Auto and manual measurement modes available
- Wide range of measures including peripheral keratometry with eccentricity
- Large 7.5" tilting screen for easy operation
- Automatic data transfer to APH 550



■ Unique "scanning window" with smooth and silent movement to create comfortable and stress-free exam atmosphere



Circle No. 39



phone: 855.393.4647
email: info@essilorinstrumentsusa.com
www.essilorinstrumentsusa.com



OCT 500 ADVANCED ROBOTIC OCT

> Optical coherence tomography with integrated fundus imaging

- Superb OCT technology ready for delegation
- Fully-automatic operation with follow-up scan function
- True-color fundus photography
- Extended range of analysis function for the pupil and the macula
- Compact and space-saving design



Circle No. 40



phone: 855.393.4647
email: info@essilorinstrumentsusa.com
www.essilorinstrumentsusa.com



OPHTHALMIC Product Guide

Increase your practice efficiency and productivity with the **VisuALL VRP**



The VisuALL Virtual Reality Platform delivers fast, comfortable, and clinically validated visual field examinations and more.

For more information, visit olleyes.com

1-855-OLLEYES (1-855-655-3937)
info@olleyes.com
350 Springfield Ave, Suite 200
Summit, NJ 07901

Circle No. 41



watch this

OrCam Read

Enable your patients to enjoy reading again



Contact for more information or a demonstration:
eyedoc@orcaml.com

Circle No. 42

Full Page Capture: Unlike all other devices which require word-by-word scanning.

Smart Reading: Ask the device to read only the text that interests you.

Easy to Use: An intuitive device - simply point and click to start reading.

No Connectivity Required: Offline operation - for use anywhere.



ANTERION® Imaging App ~ Now Available in the U.S.

ANTERION is a swept-source OCT that delivers high-resolution visualization of the entire anterior segment.



Circle No. 43



ANTERION.com • 1-800-931-2230

WEAVE

No more no-shows, or playing phone tag. Free up your time with our auto appointment reminders. Weave automatically sends customized texts or emails at any time and any date.



Circle No. 44

Learn more at justweave.com/ro

weave



Weave ▲ (866) 308-2039
www.getweave.com

Heidelberg Image Quality

Transform your workflow with SPECTRALIS®, a modular imaging platform where every image is remarkably accurate and reliably repeatable.



Circle No. 45

HeidelbergEngineering.com • 1-800-931-2230

innovia® medical

Punctal Plugs

for occlusion therapy.



Visit: innoviamedical.com

LACRIMEDICS®
Circle No. 46



OPHTHALMIC

Product Guide



optomap® Improves Efficiency

The **ONLY** single-capture ultra-widefield retinal image, optomap improves practice flow and supports patient engagement.

-  **Decrease patient visit time 33%¹**
-  **Find 66% more pathology²**
-  **See 7% more patients³**

1. Successful interventions to improve efficiency and reduce patient visit duration in a retina practice. Retina, 2011. 2. Comparison of image-assisted versus traditional fundus examination. Eye and Brain, 2013. 3. The Impact of Ultra-widefield Retinal Imaging on Practice Efficiency. US Ophthalmic Review, 2017.

www.optos.com



Circle No. 47



© 2022 Optos. All rights reserved. Optos®, optos®, and optomap® are registered trademarks of Optos plc.



Circle No. 48

Quality you can rely on



keelerusa.com

INTRODUCING

PICTOR Prestige™

Circle No. 49



Image Anyone. Anywhere.

- Powerful **small pupil capability** allows imaging through pupils - 3 mm
- Get a **full day of imaging** on just one charge
- **Onboard Image Quality Analysis** ensures you never retake an image
- Lifetime access to the Prestige Studio offers functionality such as **filters, montaging, and report generation**
- Qualify for incentives like ADA IRS **Tax credit** and Section 179 Deduction
- New Special Pricing: \$ 7595



(800) 345-8655 | volk@volk.com | volk.com



Circle No. 50



Vantage Plus

- Lightweight yet durable
- Remarkably balanced
- Long-wearing comfort
- Efficient, high-contrast LED



Circle No. 51



View our virtual catalog to learn about the Bruder family of eye care products.



Encourage your patients to follow a daily eye hygiene regimen with Bruder products

Provide the #1 doctor recommended dry eye products to your patients between office visits.



bruder.com/pro **888-827-8337**



Circle No. 52



4Sight

- Built-in software
- Intuitive user interface for a smooth learning curve
- Easily switch between a-scan, b-scan, UBM and pachymeter probes

OPHTHALMIC

Product Guide

ERK-BH AUTOREFRACTOR KERATOMETER



- High Reliability and Precision
- Peripheral Keratometry
- Semi Auto Tracking
- Retroillumination
- Automatic Trigger



MORE INFO



Circle No. 53

✉ info@usophthalmic.com ☎ 1.888.881.1122 🌐 www.usophthalmic.com

EDR-H DIGITAL REFRACTOR



- Fast and Silent Mode
- Ergonomic Design
- EMR Ready
- Dual Cross Cylinder Test
- Large Touch Screen



MORE INFO



Circle No. 54

✉ info@usophthalmic.com ☎ 1.888.881.1122 🌐 www.usophthalmic.com

EFC-2600 FUNDUS CAMERA



- Fully Automatic
- Mosaic Feature
- 45-100 Degree Visual Field
- Non-mydratic
- Posterior and Anterior Segment



VIDEO



Circle No. 55

✉ info@usophthalmic.com ☎ 1.888.881.1122 🌐 www.usophthalmic.com

ETN-1800 NON-CONTACT TONOMETER

Circle No. 56



- Fully Automated 3D Eyetracking
- Soft Air Puff
- User Friendly Touch Screen



MORE INFO



✉ info@usophthalmic.com ☎ 1.888.881.1122 🌐 www.usophthalmic.com

EYER M-STD RETINAL CAMERA



- Posterior and Anterior Segment
- High Quality Exams
- Non-mydratic
- Easy to operate
- Portable

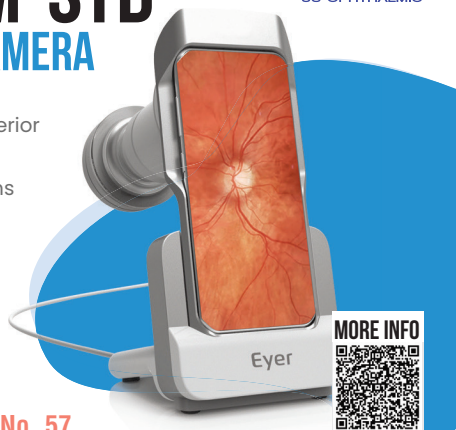

MORE INFO



Circle No. 57

✉ info@usophthalmic.com ☎ 1.888.881.1122 🌐 www.usophthalmic.com

NTZ-BIO BINOCULAR INDIRECT OPHTHALMOSCOPE

Circle No. 58



- High Quality Optics
- Aberration-free Japanese engineered Optics
- LED Technology
- Crystal Clear Stereoscopic View of the Fundus



MORE INFO



✉ info@usophthalmic.com ☎ 1.888.881.1122 🌐 www.usophthalmic.com

OPHTHALMIC

Product Guide

SAPPHIRE

DRY EYE

Circle No. 59



- Fully Comprehensive and Non-Invasive Diagnostic testing
- Zero purchase or use of disposables
- Conduct a full workup in 4 minutes or less



info@usophthalmic.com 1.888.881.1122 www.usophthalmic.com

ACTIVA

DRY EYE TREATMENT

Circle No. 60



- Uses Heat and Vibrational Massage to treat Meibomium Gland Dysfunction
- Non-invasive, No Disposables, Small Footprint
- A Comfortable and Relaxing Option for the Patient



info@usophthalmic.com 1.888.881.1122 www.usophthalmic.com

EUS-2600 UBM

ULTRASOUND BIOMICROSCOPE



- A-Scan, B-Scan & UBM
- TGC
- Image Processing Software
- 6 IOL formulas and 5 post-refractive IOL formulas



Circle No. 61



info@usophthalmic.com 1.888.881.1122 www.usophthalmic.com

EUS-1800 AP

BIOMETER + PACHYMETER



- Dual Scanning Probes
- Several A-Scan Measuring Modes
- Automatic A-Scan Readings
- IOL Calculation
- Accurate Corneal Thickness



Circle No. 62



info@usophthalmic.com 1.888.881.1122 www.usophthalmic.com

ESL-EMERALD

SLIT LAMP



- 2, 3, or 5 Step Magnification
- LED or Halogen Illumination
- Unparalleled Optical Quality

Circle No. 63

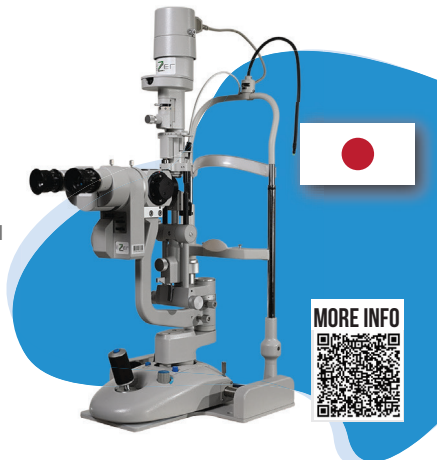

NTZ-BL

BINOCULAR LOUPES WITH ILLUMINATION

Circle No. 64



- Magnification
 - 5.5x to 6.0x
 - 4.0x to 4.5x
 - 2.5x to 3.0x
 - 2.0x to 2.5x
 - 1.5x to 2.0x



OPHTHALMIC Product Guide

Circle No. 65



Refresh CONCIERGE

EXCLUSIVE ACCESS TO ALL THINGS REFRESH®

 REFRESH®
SAMPLES

 PATIENT
COUPONS

 PRODUCT
EDUCATION

 REFRESH® DIRECT
ECOMMERCE

Call us at **833-REF-SMPL** 7:30 a.m.–7 p.m. CT, M–F

© 2021 AbbVie. All rights reserved. All trademarks are the property of their respective owners. REF138377 07/20



OCULUS Myopia Master®
for enhanced patient care:
Refraction – Axial Length – Keratometry

To learn more, visit
www.ocularusa.com

Circle No. 66 

Circle No. 67

Covering the spectrum of Dry Eye Relief



iVIZIA™ Lubricant eye drops offer a unique combination of povidone (active), trehalose, and hyaluronic acid in an innovatively designed, proprietary multi-dose preservative-free bottle to provide relief from dry eyes.

For more information, call Thea Pharma Inc. at **(833) 838-4028** or visit ivizia.com/ecp.

Made by  Brought to you by 

Copyright ©2022 Théa | Similasan
All Rights Reserved. 0099-AP-01 06.2022

More Modern. Less Service Cost. Save \$10,000.



Optopol PTS 2000
Automated Projection Perimeter

Get **MORE**
from your
Visual Field
for **LESS**

optopolusa.com **Circle No. 68** 

PREVENT AMD VISION LOSS WITH DIGITAL HEALTHCARE



Offer your AMD patients **easy-to-use** remote monitoring at **no cost** to your practice.

The ForeseeHome® AMD Monitoring Program is a remote monitoring service proven to help you detect your patients' wet AMD early, leading to better long-term visual outcomes.

FDA Cleared | Medicare Covered

Circle No. 69

 BY 

www.ForeseeHome.com/doctor

VISIBLE GENOMICS



**Catch AMD
Before It's
Too Late.**

Visible Genomics provides **Risk and Progression** assessments for **Age-related Macular Degeneration (AMD)** using patients genetic information (gathered from in-office cheek swab) and combines it with ocular findings, the patients demographic, and lifestyle risk factors to deliver a clinically actionable risk-assessment in one, easy to read report.

To learn more, contact us at: **Visible Genomics**
Oakbrook Terrace, IL 60181
sales@visiblegenomics.io

Circle No. 70 

Visible Genomics ▲ (855) 693-9377
www.visiblegenomics.com